

# Downtown building in Belgrade

Resavska, Beograd 11000, Serbia

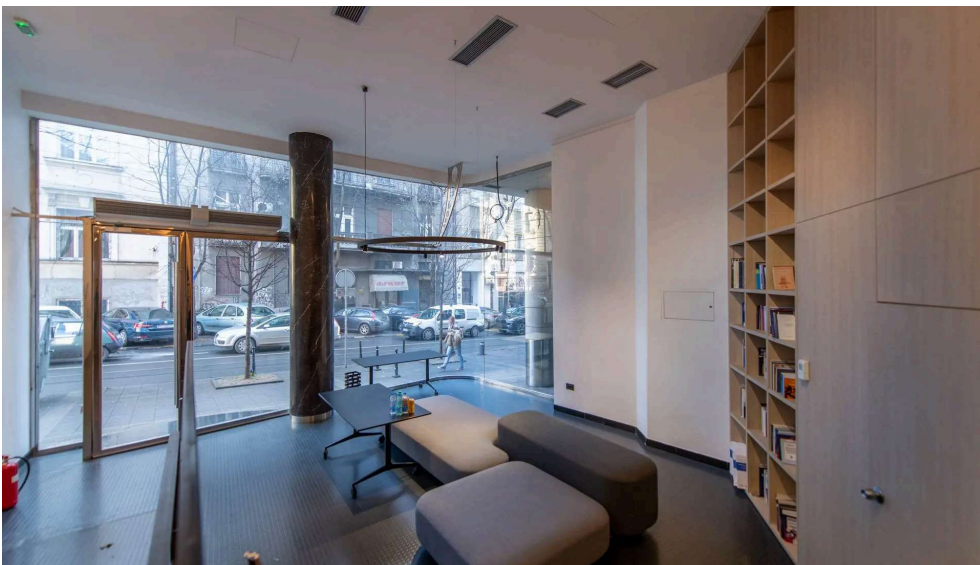

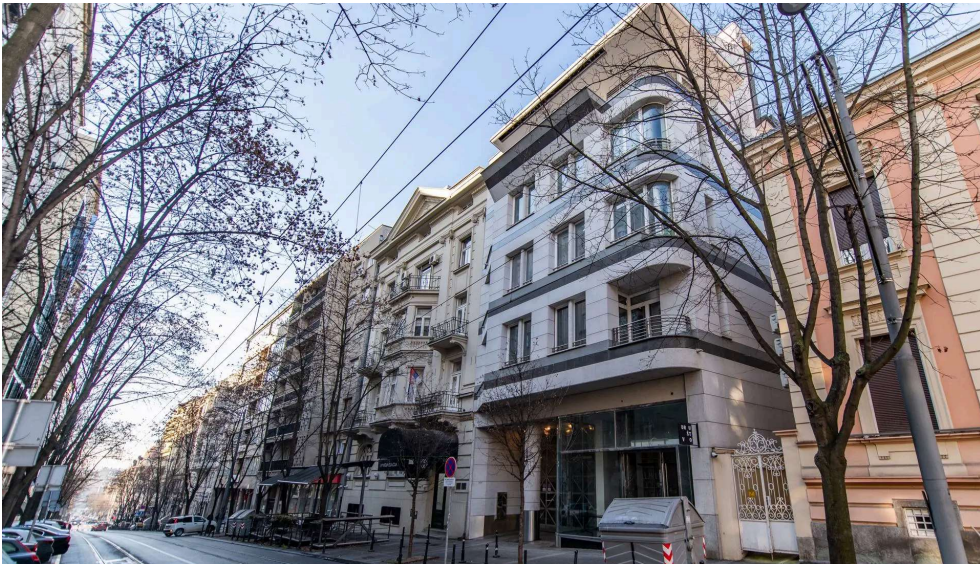

10 bedrooms

9 bathroom

1860 m2

Description

This well-maintained five-level building is situated in one of the desirable areas of Belgrade. It is conveniently located near several government institutions and within walking distance to Tasmajdan Park. Due to its location, the building can be easily adapted and utilized for residential, commercial, or office purposes.

Details

Price per m2	7526.88
Floor	5
Furnishing	Fully-Furnished

